

# Amazing Charts Electronic Health Record (EHR) System

## Overview

The Amazing Charts Electronic Health Record (EHR) system allows you to completely document any medical encounter in a fast, efficient, and straightforward manner. Version 6 is ONC-ATCB 2011/2012 Certified for Meaningful Use, so you can immediately start collecting Federal incentives for using a certified EHR.

Amazing Charts is specifically designed for small medical practices (1-5 providers). Our customers include family physicians, internists, pediatricians, psychiatrists, podiatrists, and essentially every other specialist. Amazing Charts is currently used by over 4,500 unique medical practices across the U.S.

### PRODUCT AWARDS

**Amazing Charts is the #1 rated EHR according to multiple independent studies:**

**Family Practice Management (12/09)**

**AAFP's Center for Health IT (10/09)**

**Medscape EHR User Survey (10/09)**

**AmericanEHR Partners Survey of American College of Physicians (10/10)**

**Top 20 Best in KLAS 2008, 2009, 2010**

**Top 20 EMR in 2010 Black Book Rankings**

## Features & Functionality

**Amazing Charts includes (at no additional cost):**

**Charting:** the highest rated EHR for usability, allowing rapid documentation of patient visits and calls. Includes dozens of pre-built, specialty-specific templates and the ability to easily add your own.

**e-Prescribing:** integrated prescription writer includes easy drug/drug, drug/allergy checking, formulary information, and an electronic link to U.S. pharmacies through the Surescripts network.

**Scheduling:** simple drag-and-drop scheduling; one-click documentation of "no-show" appointments.

**Certified for Meaningful Use:** includes the Meaningful Use Wizard™, a step-by-step tool to generate the reports needed to collect HITECH stimulus money.

**Decision Support:** includes USPSTF, CDC, and other guidelines to remind you of preventative care recommendations at the point of care.

**Billing:** easily generate CMS1500s, invoices, and end-of-day reports. Or use our seamless integration to third-party billing services that can handle all your billing headaches for a flat 4.5% to 6.5% of collections.

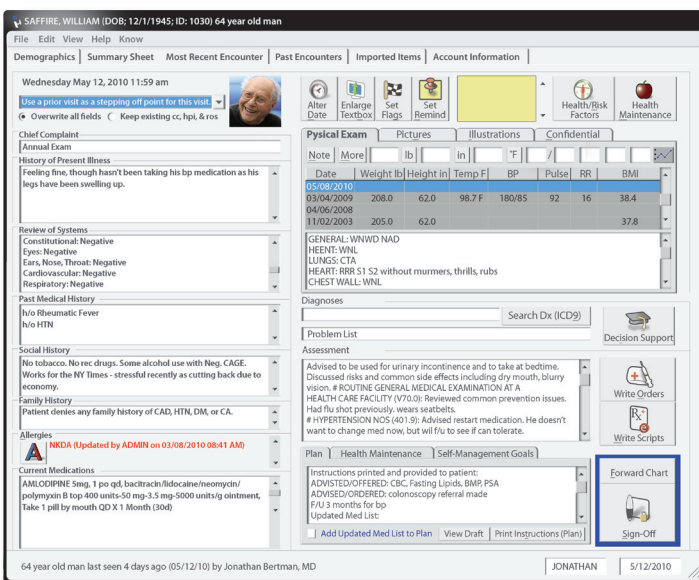

Amazing Charts is designed to look like a paper chart



# Amazing Charts Electronic Health Record (EHR) System

## Pricing

<b>Amazing Charts Software License</b>	<b>\$1,995 per provider (one-time)</b>	Pricing is based on number of providers who make patient-care decisions (i.e., physicians, physician assistants, and nurse practitioners). Each license also includes the first year of annual maintenance.
<b>Training &amp; Implementation</b>	<b>Included</b>	Amazing Charts is so intuitive that most people learn to use it without any formal training. Our support staff is ready to provide online demonstrations, training, and implementation assistance, via phone, chat, or email, at no additional cost. Optionally, we can travel to your office, set-up Amazing Charts, and train you and your staff at a cost of \$1500/day (two-day minimum), plus travel expenses.
<b>Guardian Angel Support™ &amp; Maintenance (optional)</b>	<b>\$995 annually per provider</b>	The first year of annual maintenance and support is included with the initial licensing fee. Maintenance includes all our product updates and enhancements, ePrescribing, interaction checking, and essentially everything else.
<b>OffSite Backup Service (optional)</b>	<b>\$250 annually per practice</b>	OffSite Backup allows you to upload your crucial EHR each night to our secure data center for safe keeping. Your information is encrypted on your own computer then uploaded and stored on our secure servers in a HIPAA-compliant manner.
<b>Amazing Charts Billing Service (optional)</b>	<b>Flat 4.5% - 6.5% of collections</b>	The billing service begins when you sign your note in Amazing Charts and an electronic superbill is automatically generated. The third-party billing company takes this data, reviews and scrubs it for errors, submits it, and deals with denials.
<b>Interfaces to third-party programs and services (optional)</b>	<b>\$0 to \$500 for labs, radiology, Practice Management, hardware, etc.</b>	Historically, 99% of our customers receive lab and radiology interfaces for free when the companies pay us the fee directly on behalf of the practice. Other interface charges are one-time only, and do not recur if you subscribe to Guardian Angel Support™ & Maintenance.
<b>Minimum System Specifications</b>		<ul style="list-style-type: none"> <li>• Processor: Intel or AMD processor running at 2 GHz or faster</li> <li>• OS: Windows 7, Vista, XP, Small Business Server 2003, or newer (with latest Service Packs)</li> <li>• RAM: At least 2GB for local/client computers; at least 4GB for main/server computer</li> <li>• Screen Resolution: 1024 x 768 or higher</li> <li>• Hard Drive: At least 160 GB of free space</li> </ul>